

DEUTSCHE  
VOLKSMUSIK FÜR  
VIOLINE

ANN ELENA EADE

# WINTERGREA

## Thema

## Variation A

## Variation B

# Aba d'Ochsn treib' i net aus

## Variation A

## Variation B

# Variation C

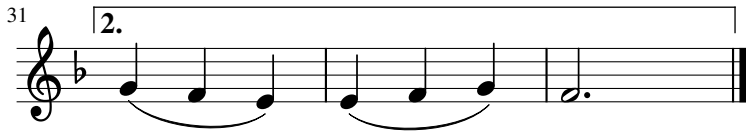
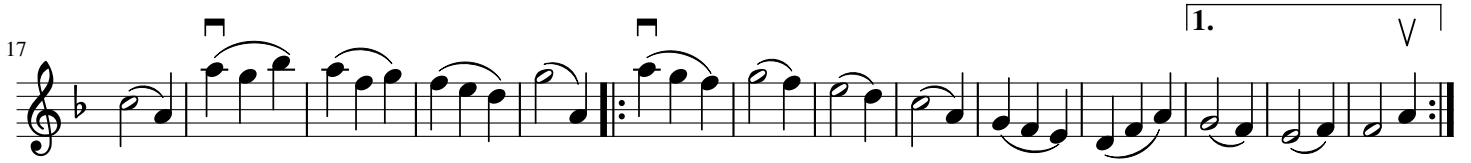

# Polka von Listl

## Thema

## Variation I

## TRIO

7

15

# Variationen über Zigeuner Arie

## Thema

Andante

## Variation I

Allegro

## Variation II

Andante

# Variation III

**Lento** Seconda volta con trino

12